

# Куда теперь идти мне?

ps.

PIANO

TENOR SOLO

VIOLIN 1

VIOLIN 2

VIOLIN II

VIOLONCELLO

CONTRABASS

7

PNO.

7

8

T SOLO

VLN. 1

VLN. 2

VLN. II

VC.

CB.

Detailed description of the musical score: The score is for measures 7 and 8. The Piano (PNO.) part has whole rests in both staves. The Trumpet Solo (T SOLO) part has whole rests in both staves. Violin 1 (VLN. 1) starts with a half note G4, followed by a quarter note A4, and a half note B4 in measure 7. In measure 8, it has a half note C#5, followed by a quarter note B4, and a half note A4. Violin 2 (VLN. 2) has a half note G4 in measure 7, followed by a half note A4 in measure 8. Violin II (VLN. II) has a half note G4 in measure 7, followed by a half note A4 in measure 8. Viola (VC.) has a half note G4 in measure 7, followed by a half note A4 in measure 8. Cello (CB.) has a half note G4 in measure 7, followed by a half note A4 in measure 8.

12

PNO.

T SOLO

VLN. 1

VLN. 2

VLN. II

VC.

C.B.

3

15

PNO.

T SOLO

VLN. 1

VLN. 2

VLN. II

VC.

C.B.

19

PN.O.

T SOLO

VLN. 1

VLN. 2

VLN. II

VC.

C.B.

8

3 3

3 3

3 3

3 3

3

23

PNO.

T SOLO

VLN. 1

VLN. 2

VLN. II

VC.

C.B.

26

PNO.

T SOLO

VLN. 1

VLN. 2

VLN. II

VC.

C.B.

30 1.

PNO.

T SOLO

VLN. 1

VLN. 2

VLN. II

VC.

CB.

34

PNO.

T SOLO

VLN. 1

VLN. 2

VLN. II

VC.

CB.

MOLTO ACCEL.

38

PNO.

T SOLO

MOLTO ACCEL.

VLN. 1

VLN. 2

VLN. II

VC.

C.B.

42

PNO.

T SOLO

VLN. 1

VLN. 2

VLN. II

VC.

C.B.

- Measure 42:**
- Measure 43:**
- Measure 44:**

RIT.

45

PNO.

T SOLO

RIT.

VLN. 1

VLN. 2

VLN. II

VC.

C.B.

49

PNO.

T SOLO

VLN. 1

VLN. 2

VLN. II

VC.

C.B.

52

PNO.

T SOLO

VLN. 1

VLN. 2

VLN. II

VC.

C.B.

56

PNO.

T SOLO

VLN. 1

VLN. 2

VLN. II

VC.

C.B.

59 RIT.

PNO.

T SOLO

RIT.

VLN. 1

VLN. 2

VLN. II

VC.

C.B.

Detailed description of the musical score: The score is for measures 59, 60, and 61. Measure 59 begins with a 'RIT.' (Ritardando) marking. The Piano (PNO.) and Trumpet Solo (T SOLO) parts are silent, indicated by whole rests. The Violin 1 (VLN. 1) part plays a half note G4, followed by a quarter note F#4, and then a quarter note E4. The Violin 2 (VLN. 2) part plays a half note G4, followed by a quarter note F#4, and then a quarter note E4. The Violin II (VLN. II) part plays a half note G4, followed by a quarter note F#4, and then a quarter note E4. The Viola (VC.) part plays a half note G4, followed by a quarter note F#4, and then a quarter note E4. The Cello (C.B.) part plays a half note G4, followed by a quarter note F#4, and then a quarter note E4. Measure 60 continues the melodic lines in the strings and woodwinds. Measure 61 is a final chordal measure where all string parts (VLN. 1, VLN. 2, VLN. II, VC., C.B.) play a whole note chord consisting of G4, F#4, E4, and D4. The Piano (PNO.) and Trumpet Solo (T SOLO) parts remain silent.

PIANO Куда теперь идти мне?

P.S.

TACET

TACET

-61

TENOR SOLO

# Куда теперь идти мне?

P.S.

[illegible][illegible]

24

30 1. **8** MOLTO ACCEL.

32-39

43 RIT.

This block contains the musical notation for measures 43, 44, and 45. Measure 43 begins with a treble clef and a common time signature. The melody consists of a half note G4, followed by a quarter note A4, a quarter note B4, and a quarter note C5. Measure 44 continues with a half note D5, a quarter note E5, a quarter note F5, and a quarter note G5. Measure 45 starts with a half note A5, followed by a quarter note B5, a quarter note C6, and a quarter note D6. The notation includes a 'RIT.' (Ritardando) marking above the staff in measure 45, indicating a gradual deceleration. The notes are written on a five-line staff with a key signature of one flat (Bb).

49

54

2 RIT. 2

58-59 60-61

# VIOLIN 1 Кудa теперь идти мне?

PS.

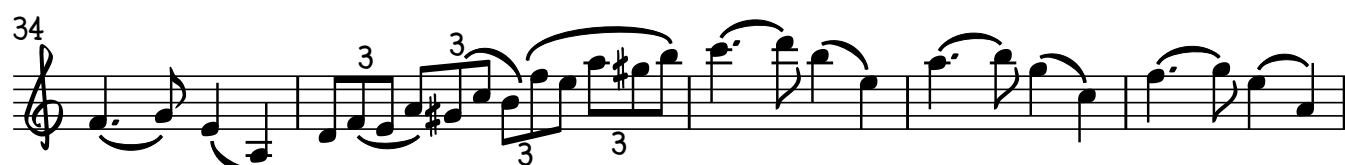
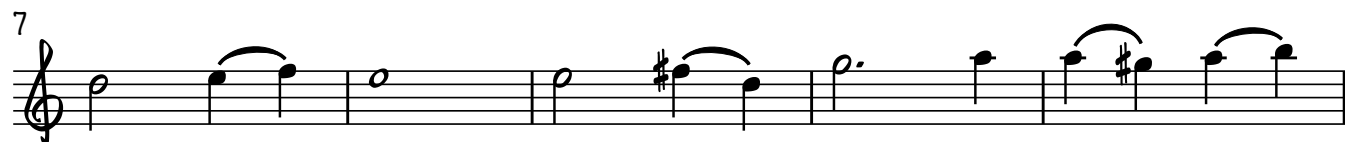

2

## VIOLIN 1

# VIOLIN 2 Кудда теперь идти мне?

P.S.

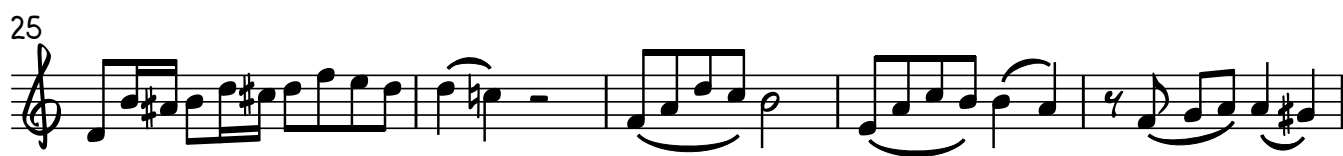
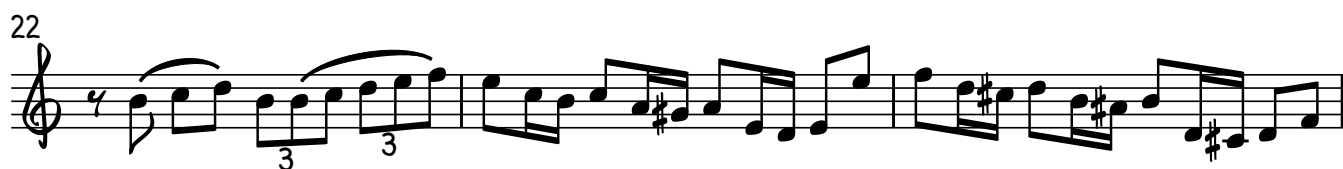
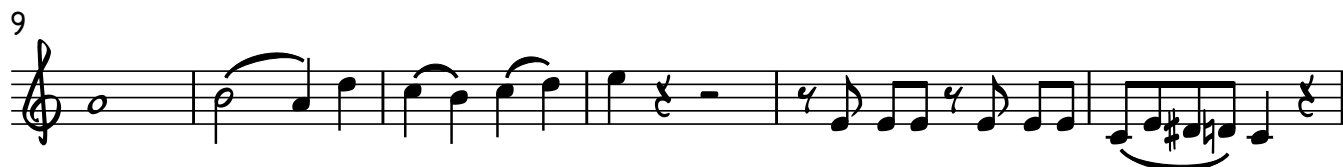

2

# VIOLIN 2

54

58

RIT.

# VIOLIN

P.S.

[illegible]

9 

[illegible]

23

29

1. 3

35 MOLTO ACCEL.

[illegible]

45 RIT.

[illegible]

56 RIT.

56 RIT.

VIOLONCELLO

# Куда теперь идти мне?

PS.

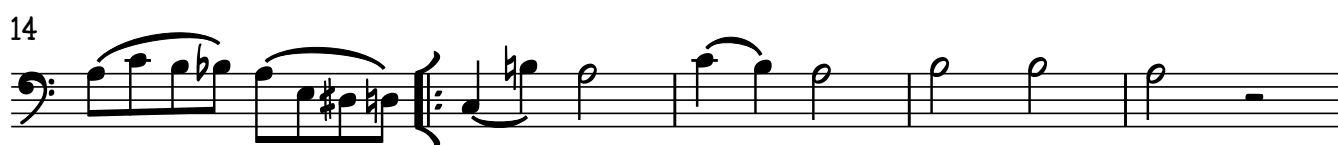

2

56

# VIOLONCELLO

RIT.

## CONTRABASS

# Куда теперь идти мне?

P.S.

11

18

The bass line of 'The Rose Tree' is written on a single staff with a bass clef. It consists of 12 measures. The first measure contains a half note G2. The second measure contains a half note A2. The third measure contains a half note B2. The fourth measure contains a half note C3. The fifth measure contains a half note D3. The sixth measure contains a half note E3. The seventh measure contains a half note F3. The eighth measure contains a half note G3. The ninth measure contains a half note A3. The tenth measure contains a half note B3. The eleventh measure contains a half note C4. The twelfth measure contains a half note D4. The key signature has one sharp (F#), and the time signature is 4/4.

25

31

37

**MOLTO ACCEL.**

[illegible]

43

**RIT.**

49

55

[illegible]

58

RIT.
